

TENNESSEE GRID NORTH
NAD 1983

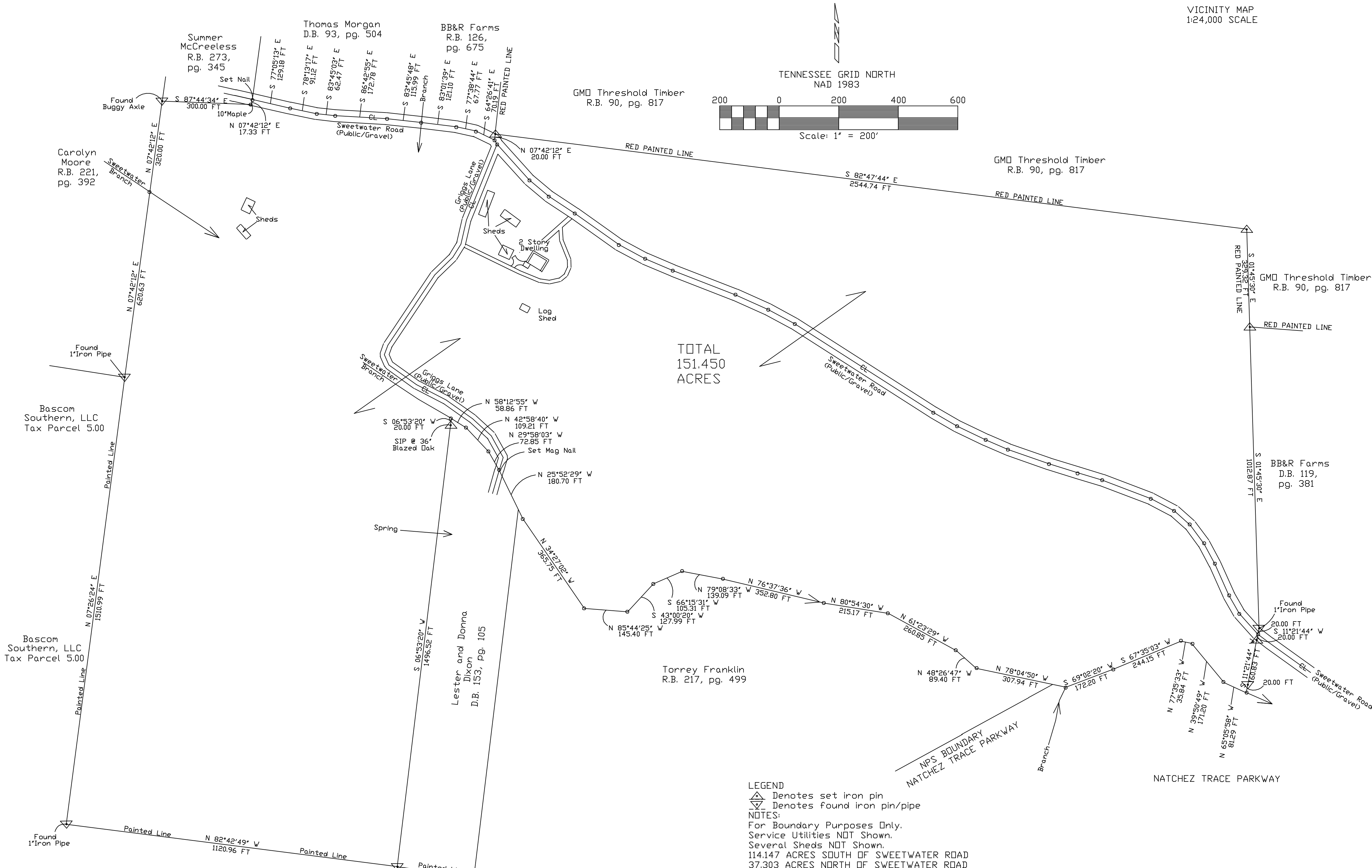

LEGEND

- Denotes set iron pin
- Denotes found iron pin/pipe

NOTES:

For Boundary Purposes Only.
Service Utilities NOT Shown.
Several Sheds NOT Shown.
114.147 ACRES SOUTH OF SWEETWATER ROAD
37.303 ACRES NORTH OF SWEETWATER ROAD

Shiloh Surveying
Dale E. Sagely / Land Surveyor
TN. RLS # 1888 - MS. PLS # 2798
P.O. Box 94; 1411 Hwy. # 22
Shiloh, TN. 38376
Ph. (731) 632-0508
Email: djsagely@hotmail.com

Surveyor's Certificate
I hereby certify that this plat accurately depicts the survey performed, exceeding the minimum Requirements of a Category III Survey as per standards of practice as adopted by The Tennessee Board of Examiners for Land Surveyors, with a ratio of precision of the unadjusted survey is 1 : 7,382, as shown hereon.
This Survey is based upon a Dual Frequency Carlson BR x 7 Real Time Kinematics GPS Referenced to NAD 83 (2011).
Positional accuracy of the GPS vectors does not exceed Horizontal of 0.04 feet.
This is a true and accurate survey, performed to the best of my ability.
This plat does not show any unrecorded, unwritten, implied, or prescriptive easements that may exist. No Title Search Performed.

Roger T. and Sandra E. Villines Property
10th Civil District,
Wayne County, Tennessee
Tax Map 104, Parcel 3.00
Record Book 95, pg. 424
Date: May 10, 2024
Scale: 1 inch = 200 feet
Job #24-0503-1